

## STUDENT EDITION

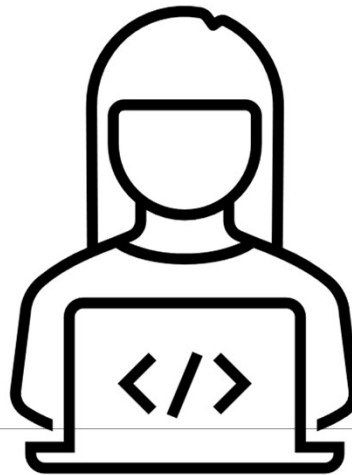
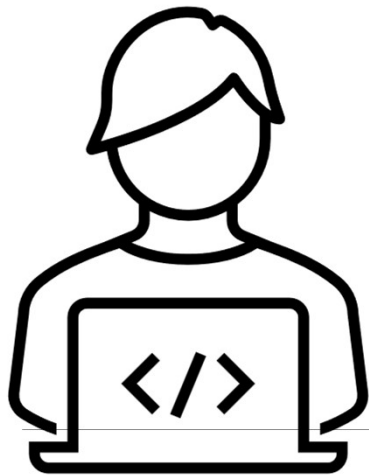

# TMU: KY SRNA Testing Site User Guide

WEBSITE FOR SCHEDULING NURSEAIDE  
STUDENTS FOR THEIR STATE EXAM

# Helpful Resources:

Testing Questions: [NurseAideTesting@kctcs.edu](mailto:NurseAideTesting@kctcs.edu)

- **MAIN Website for Testing:**  
<https://ky.tmutest.com/>

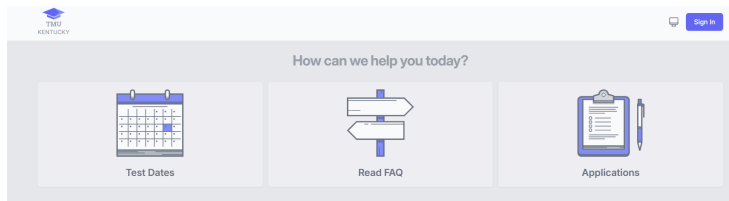

- **KCTCS Nurseaide Site:**  
<https://nurseaide.kctcs.edu/>



# TMU SRNA Testing Website Access Levels

---

## RN Instructor Access

Enter Students at Beginning of Course

Complete or Incomplete Students

Schedule for Testing

Access to Reports

**Does not** have Payment access

## Student Access

Will receive email once instructor enters them in system

Complete registration

Pay/Schedule Test

Receive Notifications

View/Print Results

## Facility/School Access

Available after approved Instructor added

Reach out to activate/ review contact information

Test Payments

Access to Reports

## Sponsor Access

Allows facilities that send employees elsewhere for the course to be able to have access to pay for the state test

# PROCESS

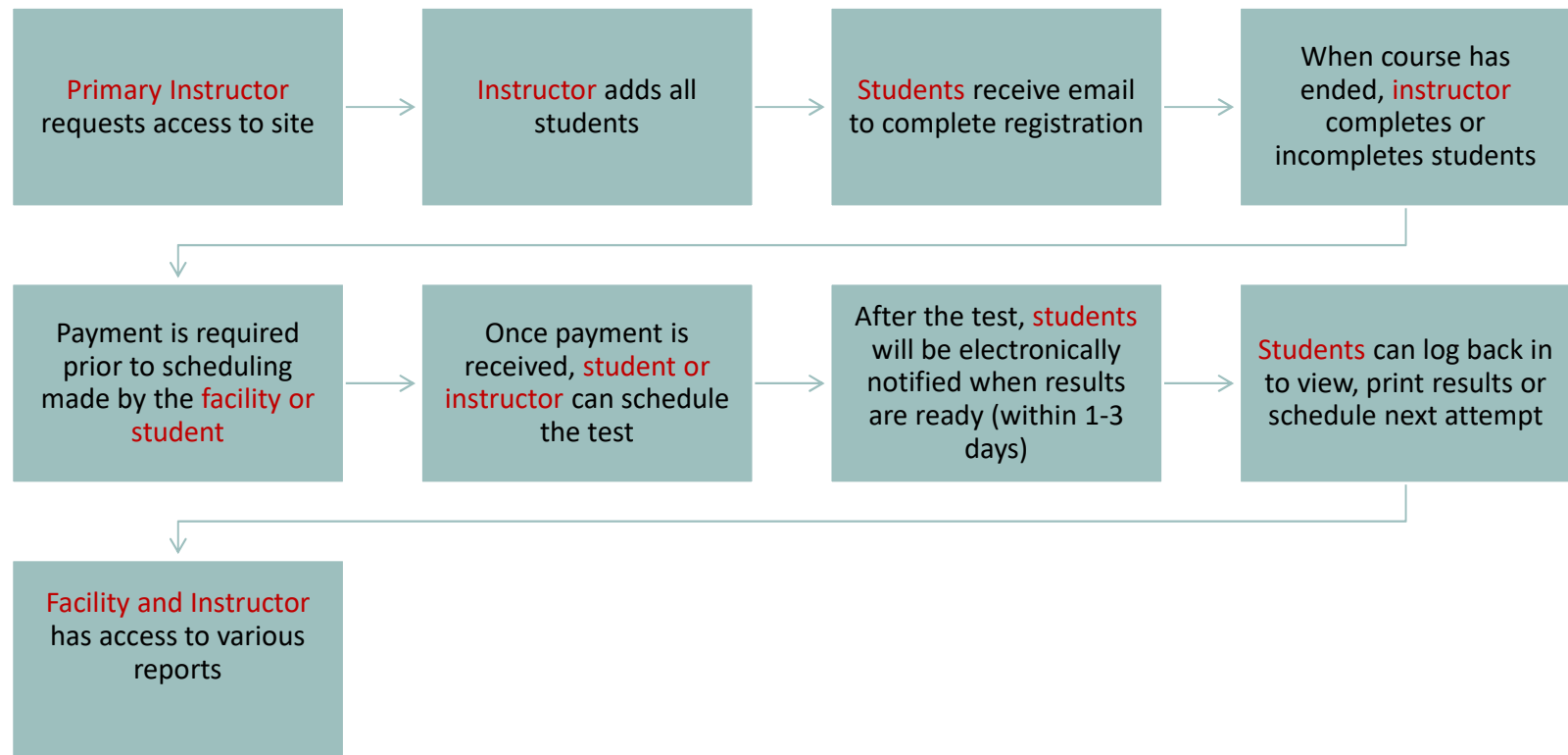

# STUDENT- Account Creation

---

Once the Instructor has added the student to TMU, the student should get the following email:

**Subject: Account Created**

**From:** <[no-reply@tmutest.com](mailto:no-reply@tmutest.com)>

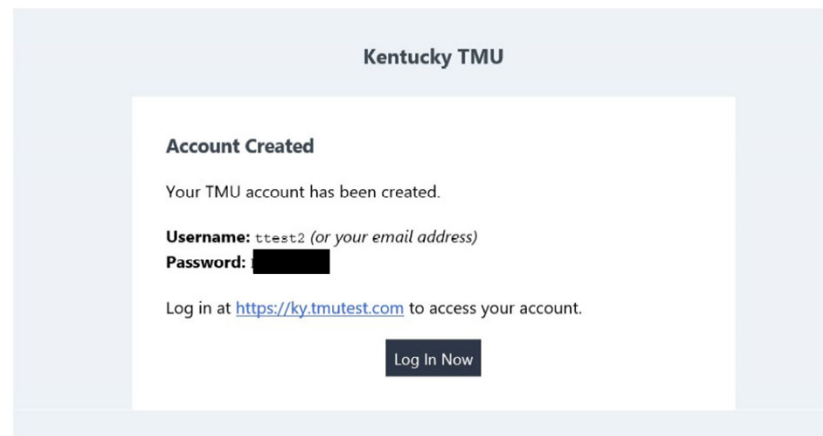

If not found, students can still log in using the email address the instructor put in TMU and do the forgot password process.

## Registration:

Once logged in, the student will be asked to complete registration information and a few background questions.

The student can log in any time prior to testing to complete registration.

When the instructor has marked the student as completing the course, the student or the instructor can schedule the exam by logging back into the TMU system.

# STUDENT- Pay/Schedule

(If registration is not complete, it will pop up first to force completion)

Log into: <https://ky.tmutest.com/>

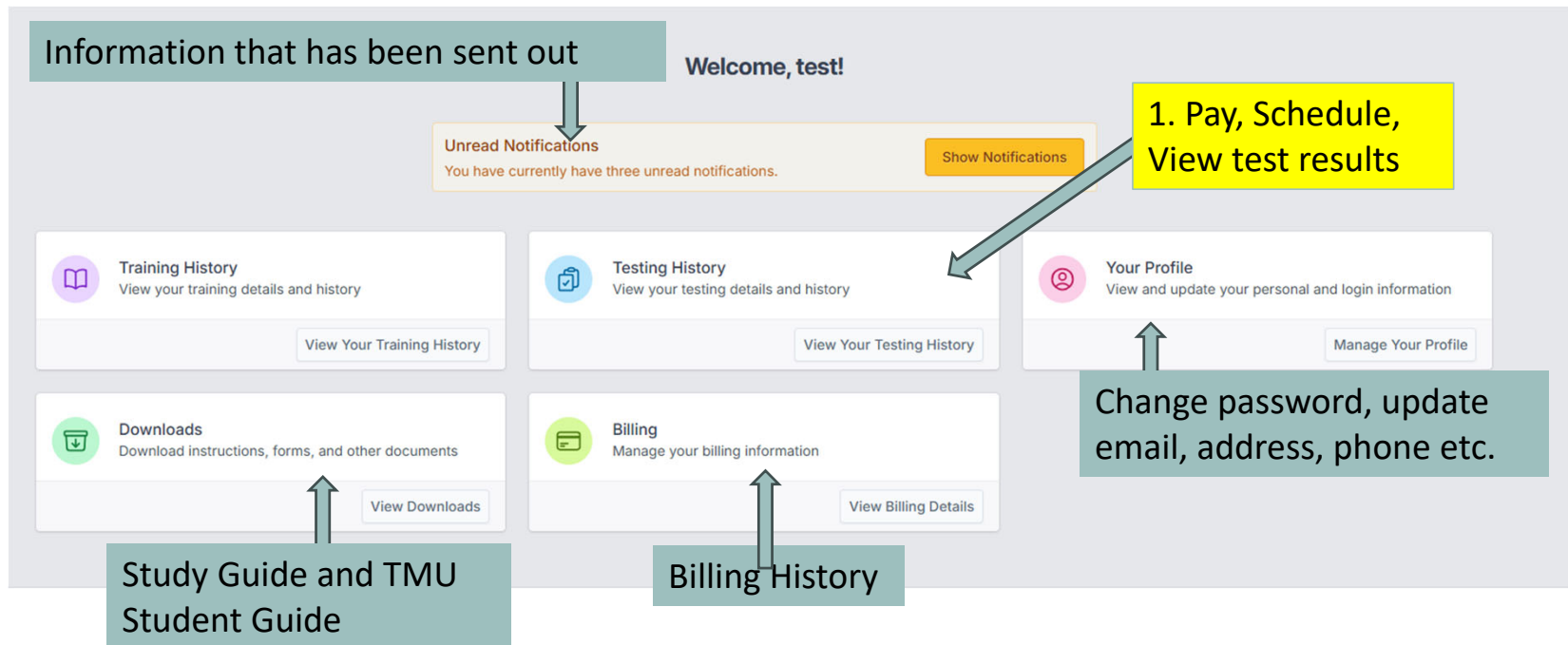

# STUDENT Pay/Schedule

2. If student pays for their exam, this screen will show: (if facility is paying, that needs to be completed first from the facility side and then this screen will skip requesting payment and have green scheduling buttons)

The screenshot shows a web interface titled "Your Tests". It contains a table with the following structure:

Scheduling		
<input type="checkbox"/> Exam	Status	
<input type="checkbox"/> State Registered Nurse Aide Knowledge	Not Eligible	<a href="#">View Available Test Dates</a>
<input type="checkbox"/> State Registered Nurse Aide Skill	Not Eligible	<a href="#">View Available Test Dates</a>

Below the table is a blue button labeled "Add Selected Items to Cart".

Below the button is a section titled "Testing History" with the text "No data found" below it.

3. Select tests to pay/schedule, then go to cart and pay.

**(Students needing an audio test need marked in system by Instructor prior to payment)**

# STUDENT- Pay/Schedule

---

4. Once paid, this screen will show (click on the [schedule](#) button):

Home / Test history

Your Tests

Scheduling		
Exam	Status	
State Registered Nurse Aide Knowledge	Eligible	<a href="#">Schedule</a>
State Registered Nurse Aide Skill	Eligible	<a href="#">Schedule</a>

**(Students needing an audio test need marked in system by Instructor prior to payment)**



# STUDENT- Pay/Schedule

It will list by date or select site on Map to filter to a particular test site availability:

5. Select Schedule



Directions: Click on a marker to show upcoming events for that location.

Hide Map

Map Satellite

Available location Selected location Your address

TEST DATE	TEST SITE	SCHEDULING FOR	# SCHEDULED	
04/12/2024 8:00 AM EDT	Big Sandy CTC - Pikeville Campus Pikeville, KY	K State Registered Nurse Aide	7 Knowledge Students	<a href="#">Schedule</a>
04/15/2024 2:00 PM CDT	Southcentral Kentucky CTC- SKYCTC Glasgow, KY	K State Registered Nurse Aide	5 Knowledge Students	<a href="#">Schedule</a>
04/16/2024 8:00 AM CDT	Hopkinsville CC Hopkinsville, KY	K State Registered Nurse Aide	1 Knowledge Student	<a href="#">Schedule</a>

# STUDENT- Pay/Schedule

6. Click on the [schedule](#) button then confirm:
7. Scheduled Exam is in yellow
8. Then schedule the second exam (knowledge/skill)
9. **UNDER ACTIONS:** Student may print confirmation with day of instructions, view map or reschedule if within window.

ky.tmutest.com says  
Schedule into this event on 08/01/2023 for State Registered Nurse Aide Skill. Are you sure?

TEST DATE	TEST SITE	SCHEDULING FOR	
08/01/2023 3:00 AM EDT	Bluegrass CTC - Leestown Campus Lexington, KY	State Registered Nurse Aide	<a href="#">Schedule</a>
08/01/2023 9:00 AM EDT	Bluegrass CTC - Leestown Campus Lexington, KY	State Registered Nurse Aide	<a href="#">Schedule</a>
08/01/2023 10:00 AM EDT	Bluegrass CTC - Leestown Campus Lexington, KY	State Registered Nurse Aide	<a href="#">Schedule</a>

**Scheduling**

Exam	Status
State Registered Nurse Aide Skill	<a href="#">Schedule</a>

**Testing History**

Test Date	Exam	Test Site	Status	Actions
10/21/2025 10:30 AM EDT	State Registered Nurse Aide Knowledge	Bluegrass CTC - Leestown Campus Lexington, KY	<a href="#">Scheduled</a>	<a href="#">Actions</a>

## Scheduled Test Confirmation - Kentucky State Registered Nurse Aide

Test Date: 08/01/2023  
Test Time: 9:00 AM EDT  
Test Exam: Skill - State Registered Nurse Aide  
Test Site: Bluegrass CTC - Leestown Campus  
164 Opportunity Way Building IV Room 109  
Lexington, KY 40511

test test  
KY 40509

- Check your testing time and time zone and plan to arrive 20 minutes early to check-in
- You must bring **TWO FORMS OF IDENTIFICATION**. These must meet the Federal I-9 requirements

1. Documents that establish both Identity and Employment Authorization, OR
2. Documents that establish Identity; AND
3. Documents that establish Employment Authorization
4. All personal documents shall identify the individual's matching full name to include the middle initial.
5. Please note that a letter from a Social Security Administration field office stating a test candidate applied for a replacement social security card will not be accepted as proof of the candidate's social security number or identity.
6. Candidate's identity documents including the social security card must be in good condition. Good condition is defined as a condition that allows the test proctor to

**Make sure to review confirmation page and identification requirements for Test Day. Approved Identification follows the I-9 Page 2.**

[I-9 Verification FORM](#)

# STUDENT- Rescheduling before exam

Once scheduled, an instructor **cannot** change a student's test schedule. The student can log in and rescheduled until 3 days prior to the exam.

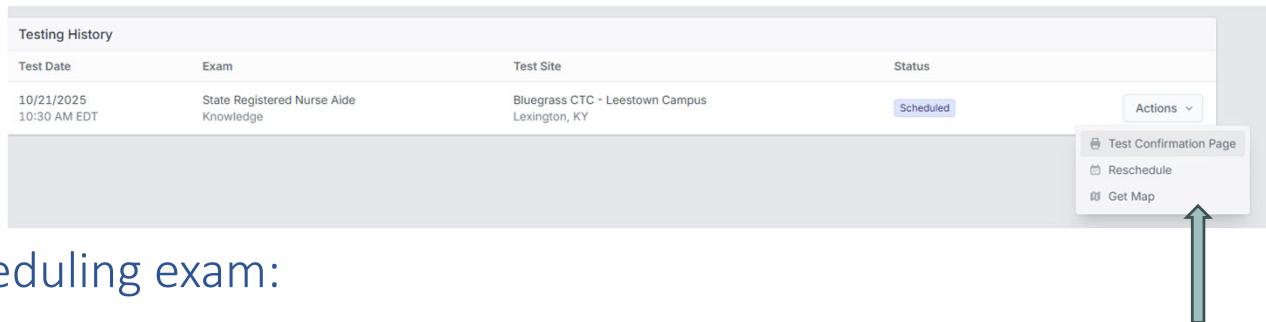

## Rescheduling exam:

- The system locks a student out of being allowed to reschedule 3 days prior to exam. (reschedule button will not show)
- If you did not attend an exam you were scheduled for, the option to pay/reschedule will reappear as an option after the test results of the missed exam event are finalized ~3 days after missed event.
- **Test Fees are Non-Refundable** (we cannot reschedule within the 3-day window as test proctor schedules are set)

# STUDENT- Results

## Results:

An email notification of the results being ready for view will be sent **within 1-3 business days after exam**. Log back into TMU to view/print results. You may also take the testing survey

 **Testing History**  
View your testing details and history

View Your Testing History

Testing History			
Test Date	Exam	Test Site	Status
10/14/2025 9:30 AM EDT	State Registered Nurse Aide Skill	Bluegrass CTC - Leestown Campus Lexington, KY	Passed
10/08/2025 9:15 AM EDT	State Registered Nurse Aide Knowledge	Bluegrass CTC - Leestown Campus Lexington, KY	Passed

Please take our satisfaction survey

Actions ▾

Actions ▾

Details

Print Test Results

# STUDENT- Retake/Reschedule missed exam

If student did not pass the exam, the option to pay for the failed exam retake will also be on the results screen and the process is the same:

Scheduling

☐ Exam

Status

☐ State Registered Nurse Aide Knowledge

Not Eligible

[View Available Test Dates](#)

Add Selected Items to Cart

Testing History

Please take our satisfaction survey

Test Date	Exam	Test Site	Status	
09/17/2025 10:45 AM EDT	State Registered Nurse Aide Knowledge	Bluegrass CTC - Leestown Campus Lexington, KY	Failed	Actions ▾
09/17/2025 10:00 AM EDT	State Registered Nurse Aide Skill	Bluegrass CTC - Leestown Campus Lexington, KY	Passed	Actions ▾

Testing History

View your testing details and history

View Your Testing History

## Rescheduling missed exam:

The system locks a student out of being allowed to reschedule 3 days prior to exam.

If you did not attend an exam you were scheduled for, the option to repay/reschedule will reappear as an option after the test results of the missed exam event are finalized ~3 days after missed event. Same process as above. **Test Fees are Non-Refundable** (we cannot reschedule within the 3-day window as test proctor schedules are set)

# STUDENT-FAQ

---

## **I did not receive the registration email. How do I get that resent?**

- The system won't resend the registration email if a student's email is changed/corrected. Any student that does not get the TMU registration email can login using their email on file and do a forgot password. That will get them to the same place to complete registration.

## **I need to reschedule.**

- Students can reschedule in the system up to 3 days before exam. Once inside the window, the system will remove this option. If a student does not attend their scheduled event, they will be marked as a no show, and the system will allow/show option for rescheduling/repayment 24-48 hours after the scheduled event has concluded. **Test fees are non-refundable.**

## **What Payments are accepted?**

- Visa, Discover, and Mastercard. We are unable to accept AMEX.

# KBN NURSE AIDE REGISTRY

---

